

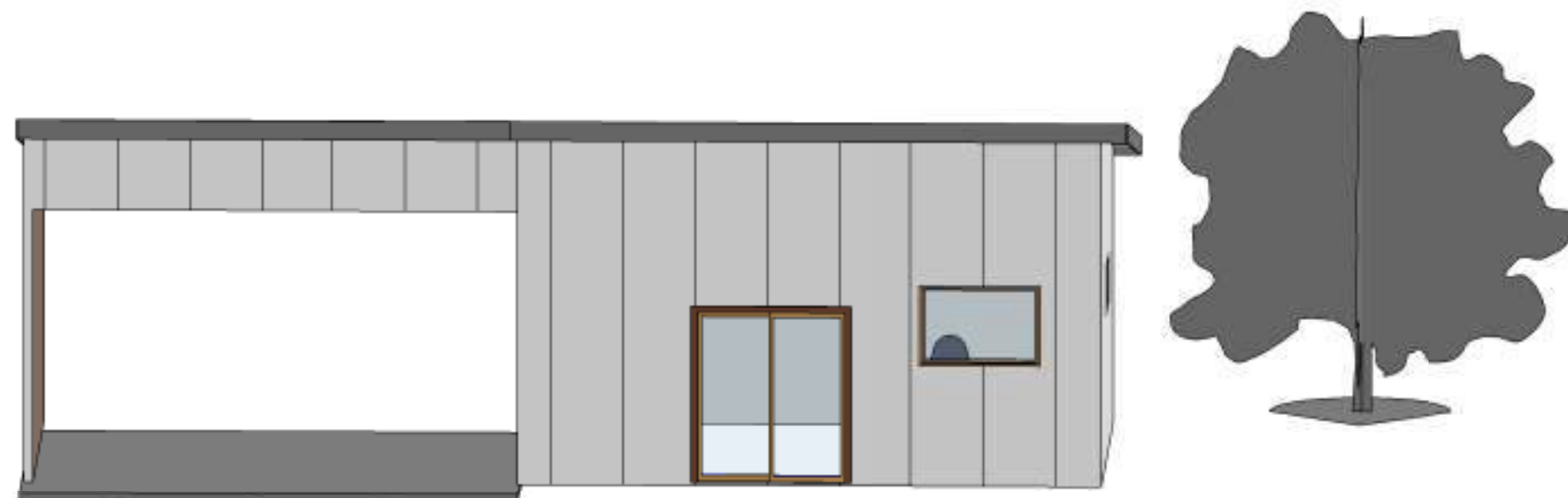

Sheet List				
Sheet Number	Sheet Name	Current Revision	Drawn By	Checked By
A101	Coversheet		T.H	P.M
A102	Site Plan		T.H	P.M
A104	Floor Plan		T.H	P.M
A105	Elevations (North, South)		T.H	P.M
A106	Roof and Drainage Plan		T.H	P.M
A109	Slab Setout Plan		T.H	P.M
A110	Electrical Plan		T.H	P.M

Sheet List				
Sheet Number	Sheet Name	Current Revision	Drawn By	Checked By
A111	Detailed Sectional Drawing		T.H	P.M
A112	Window and door Schedule		T.H	P.M
A113	Materials and colour schedule		T.H	P.M
A103	Demolition Plan		Author	Checker
A107	Elevations (East, West)		Author	Checker





Drawn By: T.H  
 Contact details:  
 email address: taufic\_h@yahoo.com

No.	Description	Date

Client: 25 Barron St Deakin ACT  
  
 Studio and Carport

Coversheet  

Project number	2	A101
Date	31/10/2017	
Drawn by	T.H	
Checked by	P.M	
Scale		

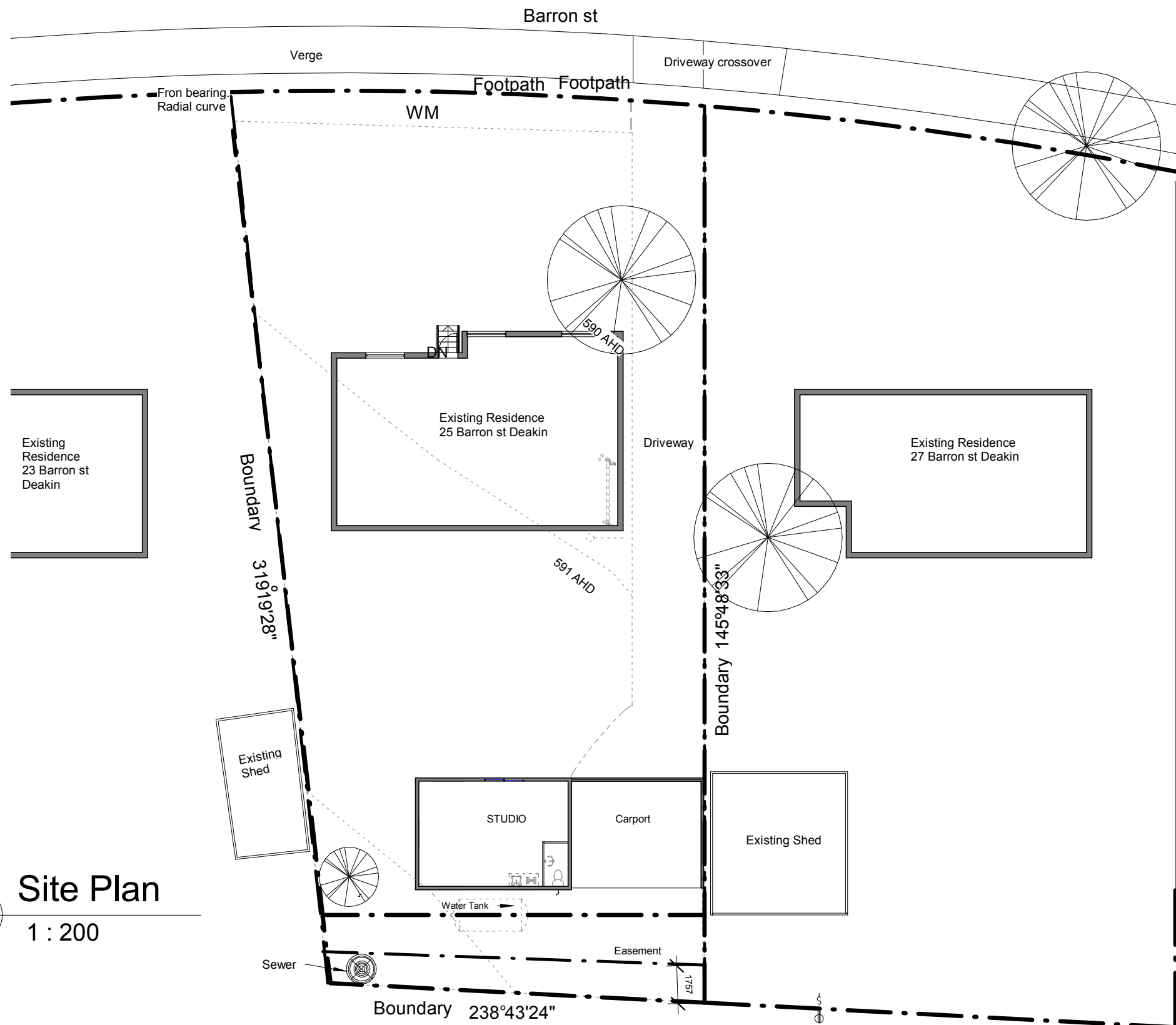

Legend:

WM  
Water Meter

Sewer  
Maintenance  
Hole

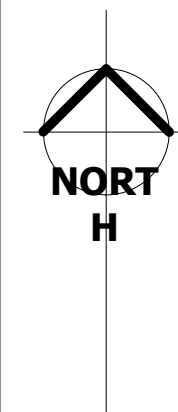

1 Site Plan  
1 : 200



Drawn By: T.H  
Contact details:  
email address: taufic\_h@yahoo.com

No.	Description	Date

Client: 25 Barron St Deakin ACT

Studio and Carport

Site Plan

Project number	2	A102
Date	31/10/2017	
Drawn by	T.H	
Checked by	P.M	Scale
		1 : 200

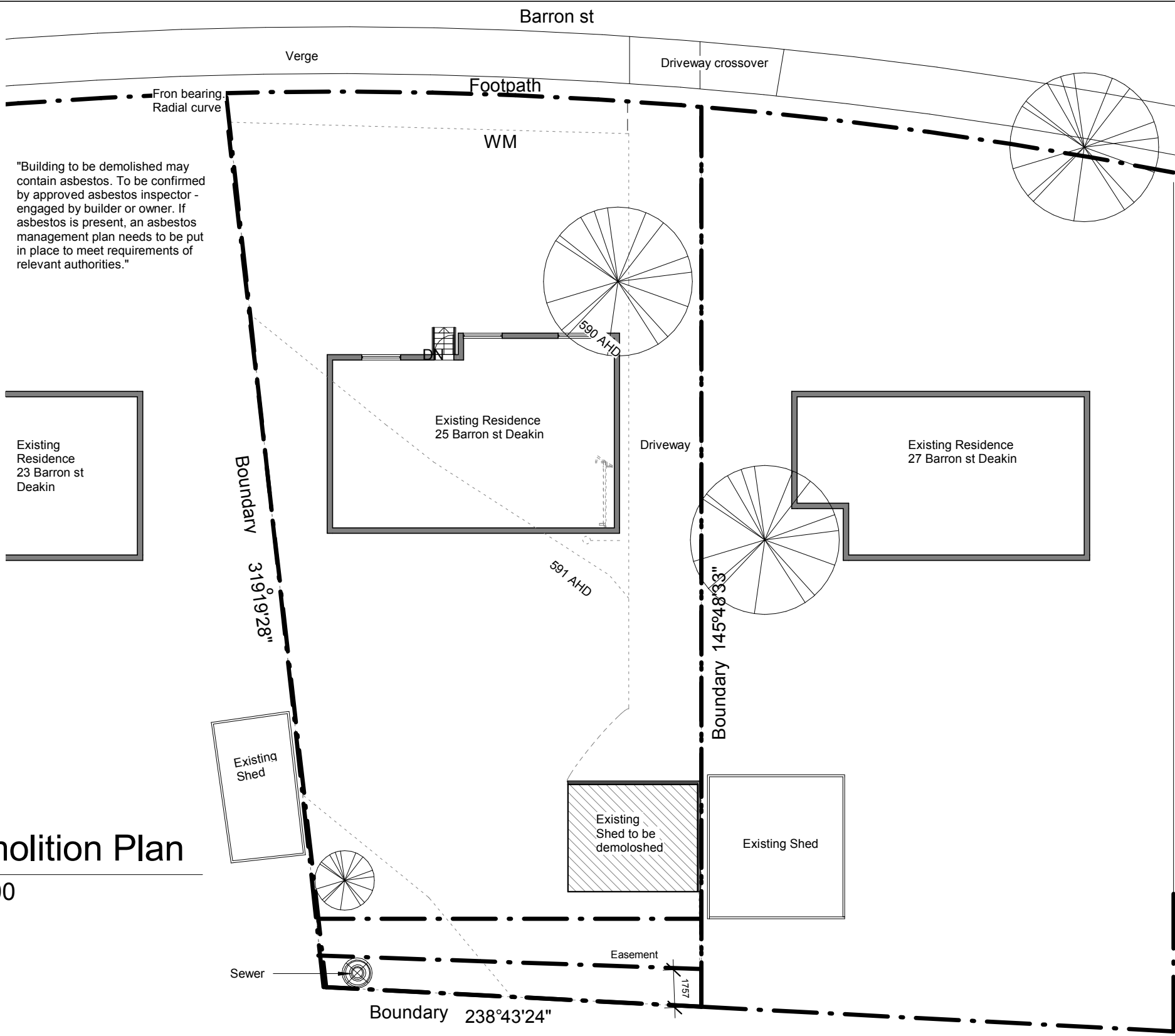

"Building to be demolished may contain asbestos. To be confirmed by approved asbestos inspector - engaged by builder or owner. If asbestos is present, an asbestos management plan needs to be put in place to meet requirements of relevant authorities."

Existing Residence  
23 Barron st  
Deakin

Existing Residence  
25 Barron st Deakin

Existing Residence  
27 Barron st Deakin

Existing  
Shed

Existing  
Shed to be  
demolished

Existing Shed

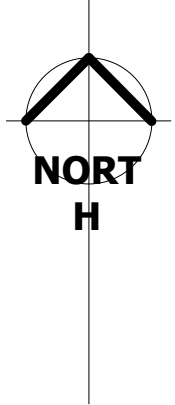

# Demolition Plan

1 : 200

Drawn By:	T.H
Contact details:	
email address:	taufic_h@yahoo.com

No.	Description	Date

Client: 25 Barron St Deakin ACT
Studio and Carport

Demolition Plan	
Project number	2
Date	31/10/2017
Drawn by	Author
Checked by	Checker
Scale	
1 : 200	

A103

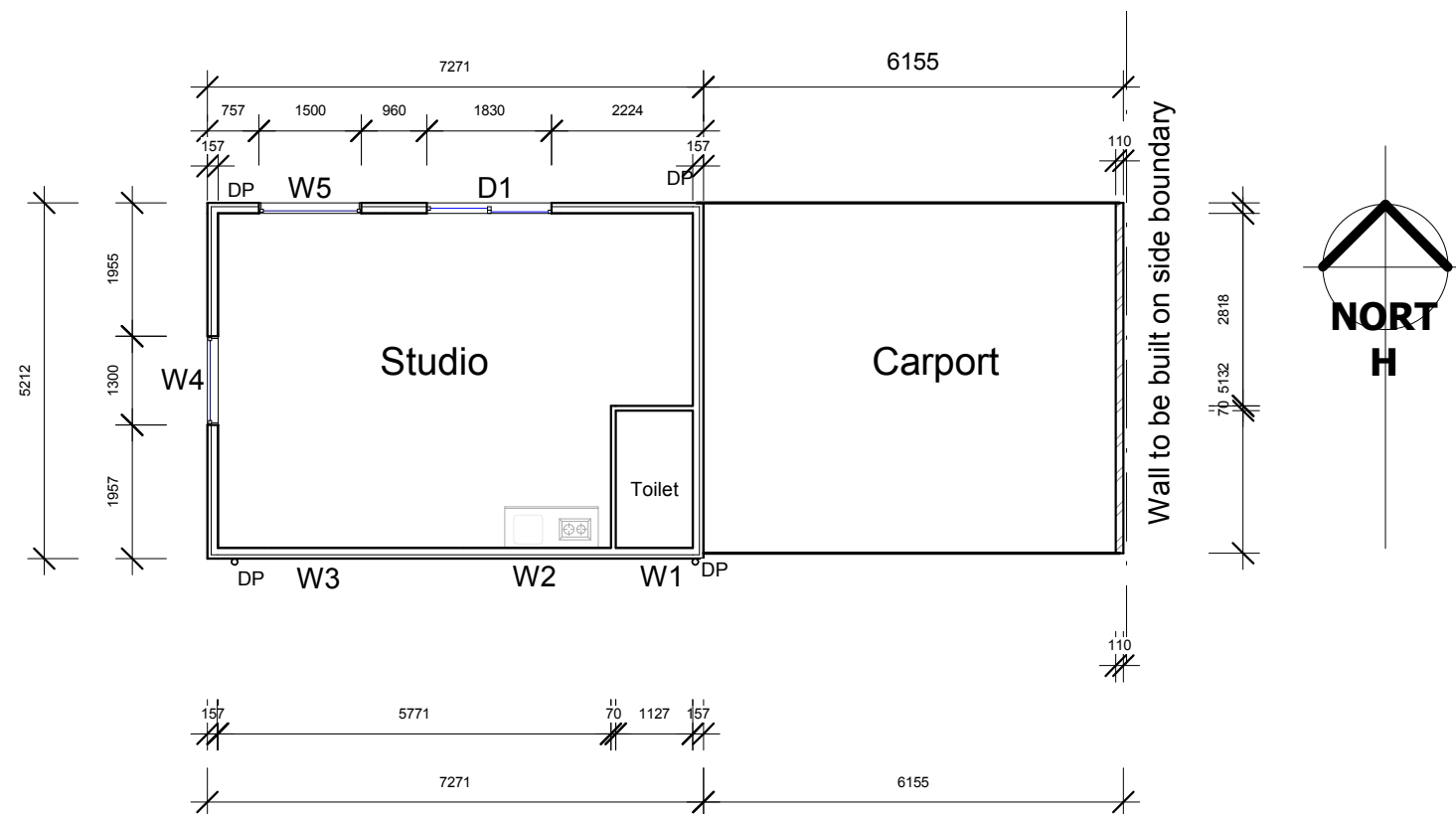

1 Floor Plan  
1 : 100



Drawn By: T.H  
Contact details:  
email address: taufic\_h@yahoo.com

No.	Description	Date

Client: 25 Barron St Deakin ACT

Studio and Carport

Floor Plan

Project number	2	A104	
Date	31/10/2017		
Drawn by	T.H		
Checked by	P.M	Scale	1 : 100

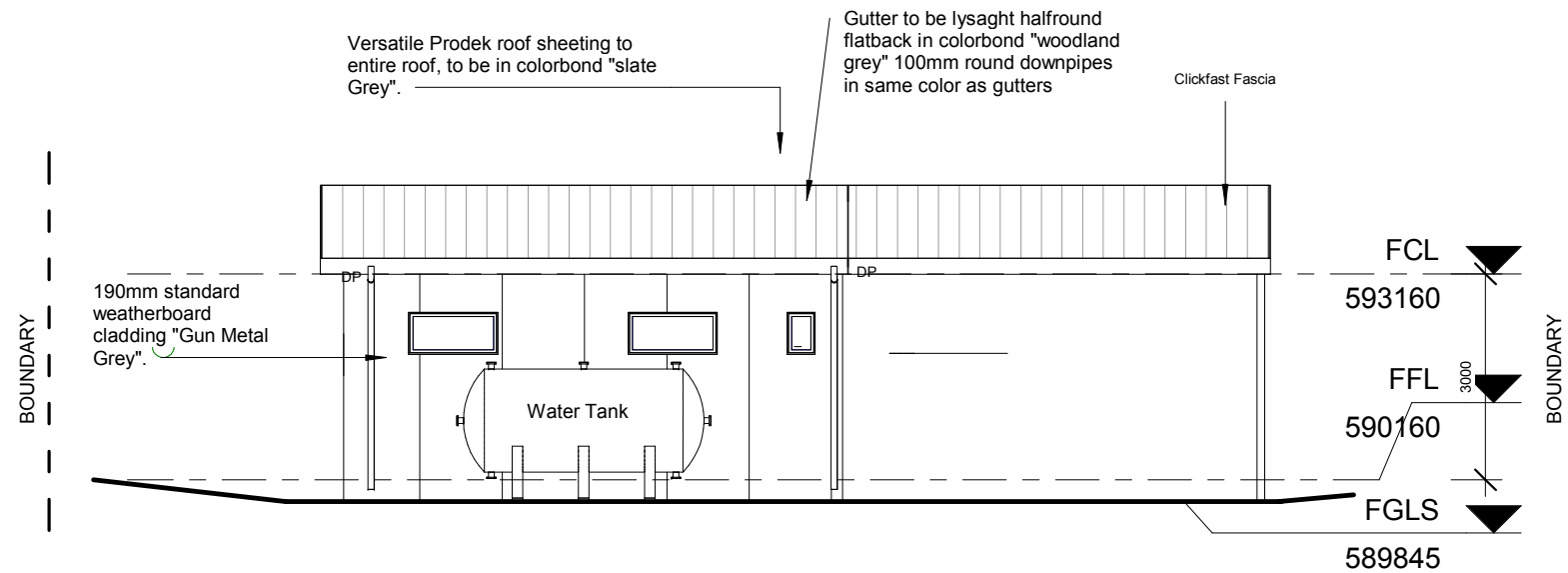

3 South Elevation  
1 : 100

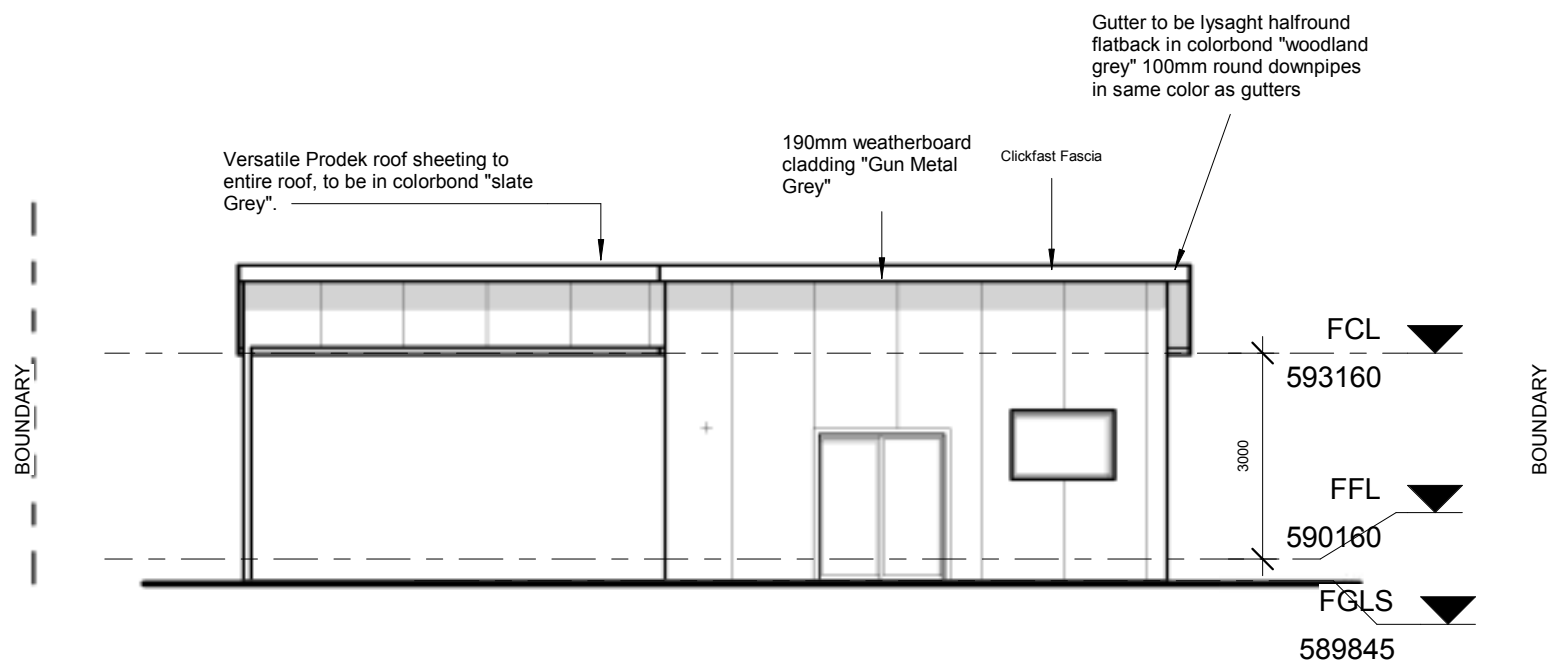

2 North Elevation  
1 : 100



Drawn By: T.H  
Contact details:  
email address: taufic\_h@yahoo.com

No.	Description	Date

Client: 25 Barron St Deakin ACT

Studio and Carport

Elevations (North, South)

Project number	2	A105	
Date	31/10/2017		
Drawn by	T.H		
Checked by	P.M		
		Scale	1 : 100

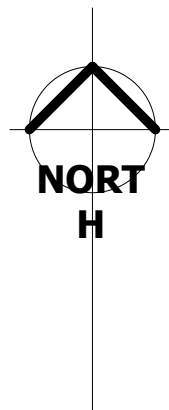
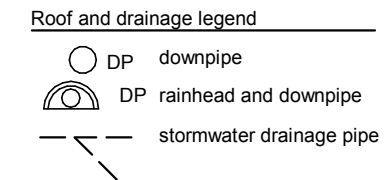
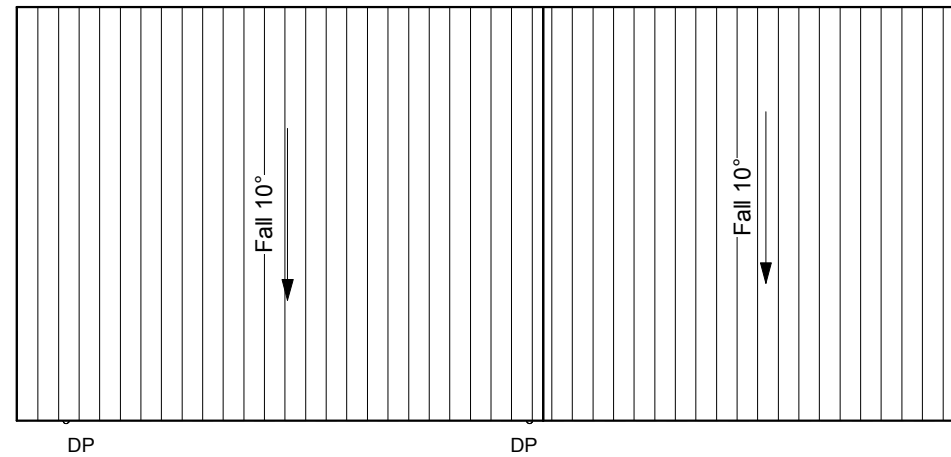

# 1 Roof and Drainage plan 1 : 100



Drawn By: T.H

Contact details:

email address: taufic\_h@yahoo.com

No.	Description	Date

Client: 25 Barron St Deakin ACT		Roof and Drainage Plan	
Studio and Carport	Project number	2	A106
	Date	31/10/2017	
	Drawn by	T.H	
	Checked by	P.M	Scale As indicated

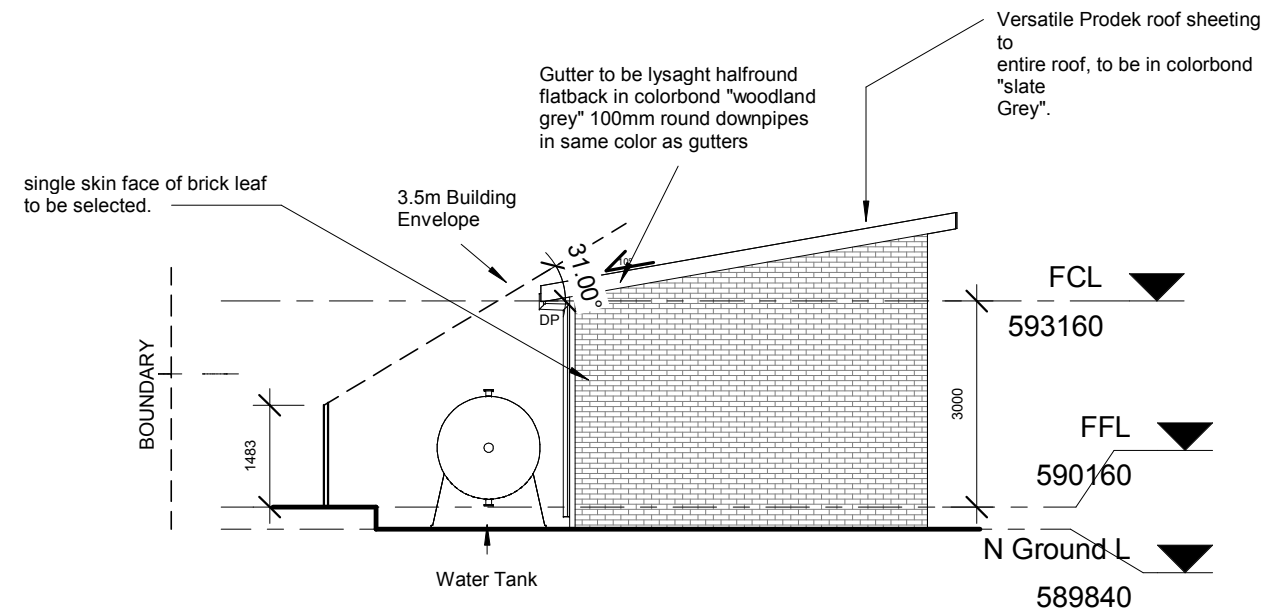

1 East Elevation  
1 : 100

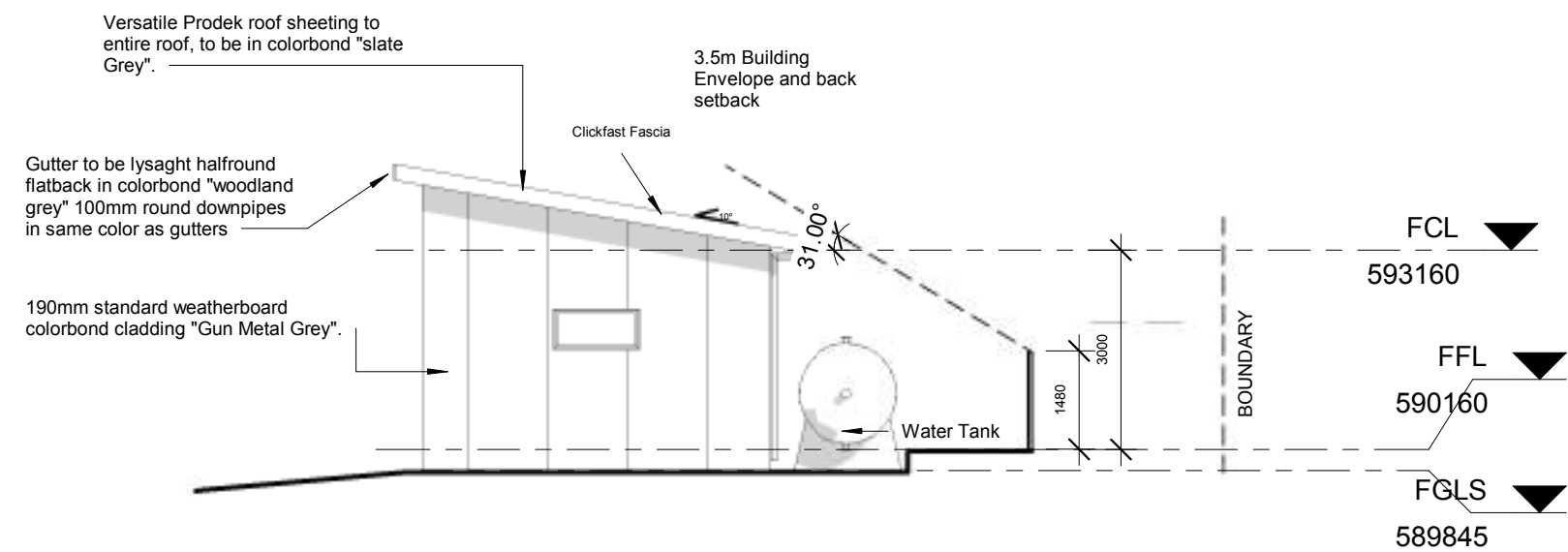

2 West Elevation  
1 : 100

Drawn By: T.H  
Contact details:  
email address: taufic\_h@yahoo.com

No.	Description	Date

Client: 25 Barron St Deakin ACT

Studio and Carport

Elevations (East, West)

Project number	2	A107
Date	31/10/2017	
Drawn by	Author	
Checked by	Checker	Scale
		1 : 100

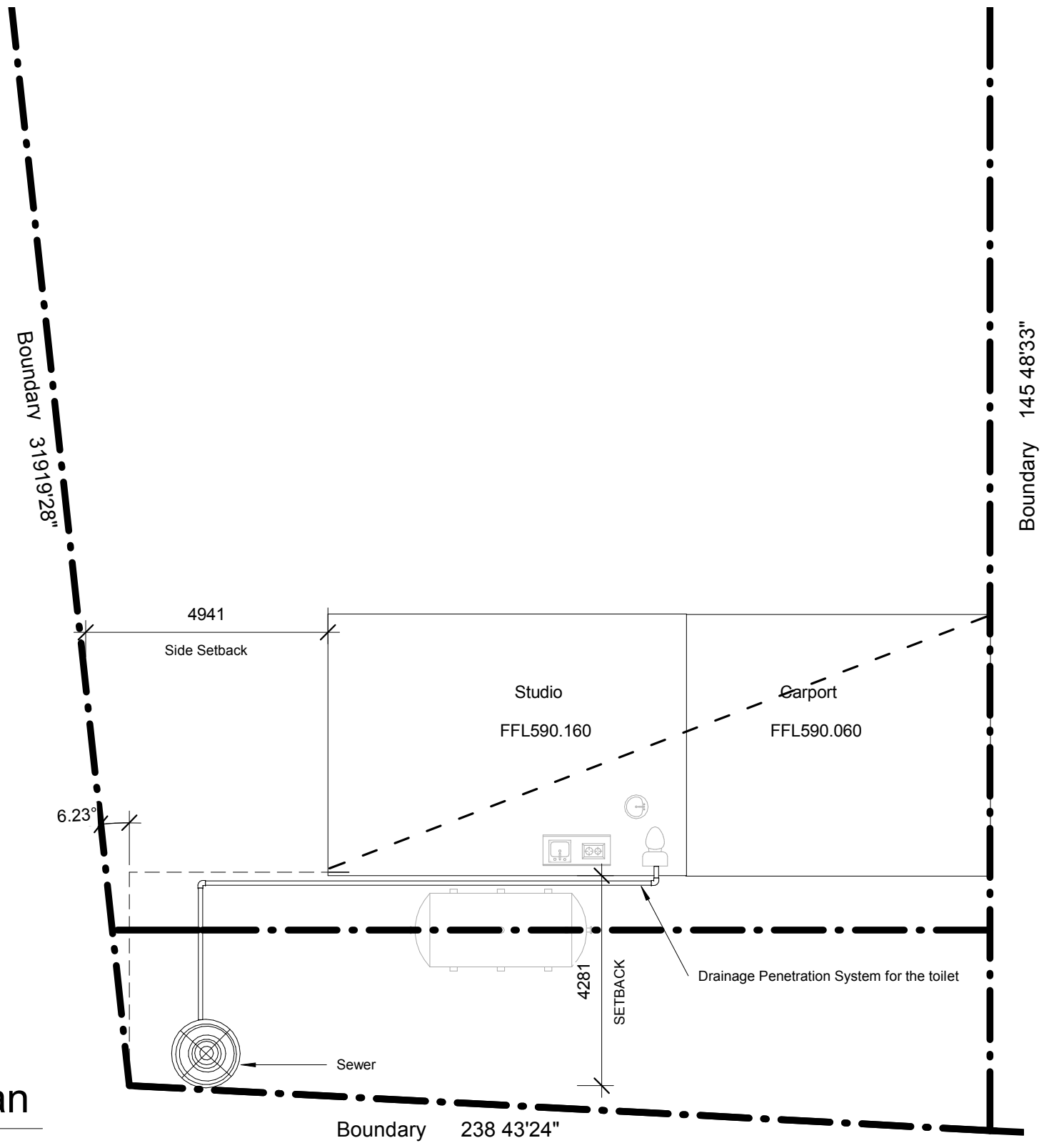

1 Slab Setout Plan  
1 : 100



Drawn By: T.H  
Contact details:  
email address: taufic\_h@yahoo.com

No.	Description	Date

Client: 25 Barron St Deakin ACT  
  
Studio and Carport

Slab Setout Plan			
Project number	2	A109	
Date	31/10/2017		
Drawn by	T.H		
Checked by	P.M		
		Scale	1 : 100



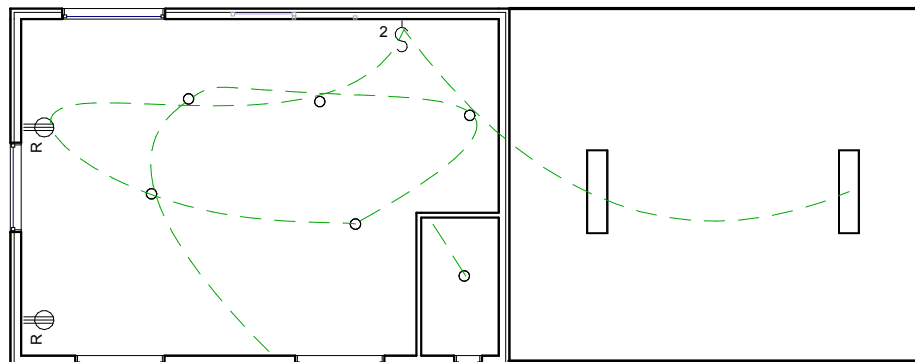

1 Electrical Plan  
1 : 100

#### ELECTRICAL LEGEND

- LIGHT POINT
- ⊙ LED DOWNLIGHT
- ⊙ WALL LIGHT
- ⊙ SINGLE POWER OUTLET
- ⊙ DOUBLE POWER OUTLET
- ⊙ EXTERNAL POWER OUTLET
- ▽ PARA FLOOD FITTING
- ⊙ CEILING EXHAUST FAN
- ⊙ COMBO HEAT/FAN/LIGHT UNIT
- 2WAY TWO WAY SWITCH
- ⊙ TELEVISION POINT
- ⊙ TELEPHONE POINT
- ⊙ SMOKE ALARM
- ⊙ PROPELLER FAN
- ⊙ METER BOX
- ⊙ AC AIR-CONDITIONING UNIT
- ⊙ AC AIR-CONDITIONING CONDENSOR UNIT
- ⊙ HWS HOT WATER SYSTEM
- ⊙ DOOR BELL
- ⊙ DC DOOR CHIME
- ⊙ DOUBLE SWITCH
- ⊙ OUTLET-GFI- SINGLE



Drawn By: T.H  
Contact details:  
email address: taufic\_h@yahoo.com

No.	Description	Date

Client: 25 Barron St Deakin ACT

Studio and Carport  
3  
A105

Electrical Plan

Project number	2	A110	
Date	31/10/2017		
Drawn by	T.H		
Checked by	P.M	Scale	1 : 100

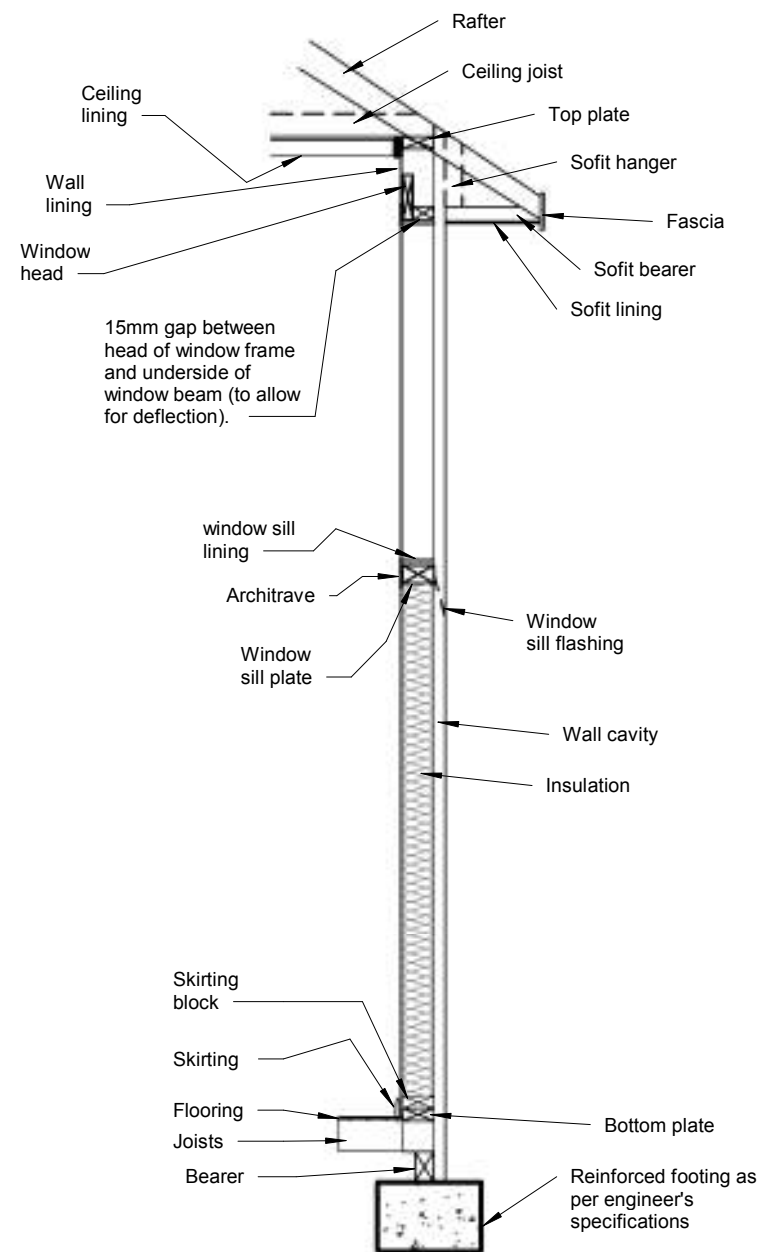

1 Detailed Sectional Drawing  
1:20

2 Footing & slab details  
1:20

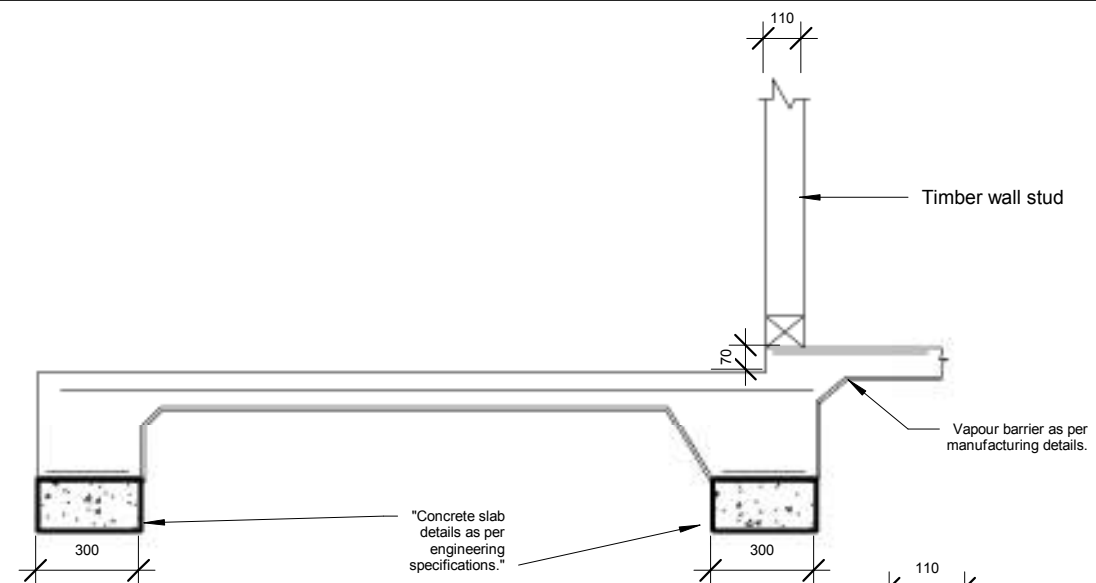

3 Footing & slab details  
Callout  
1:10

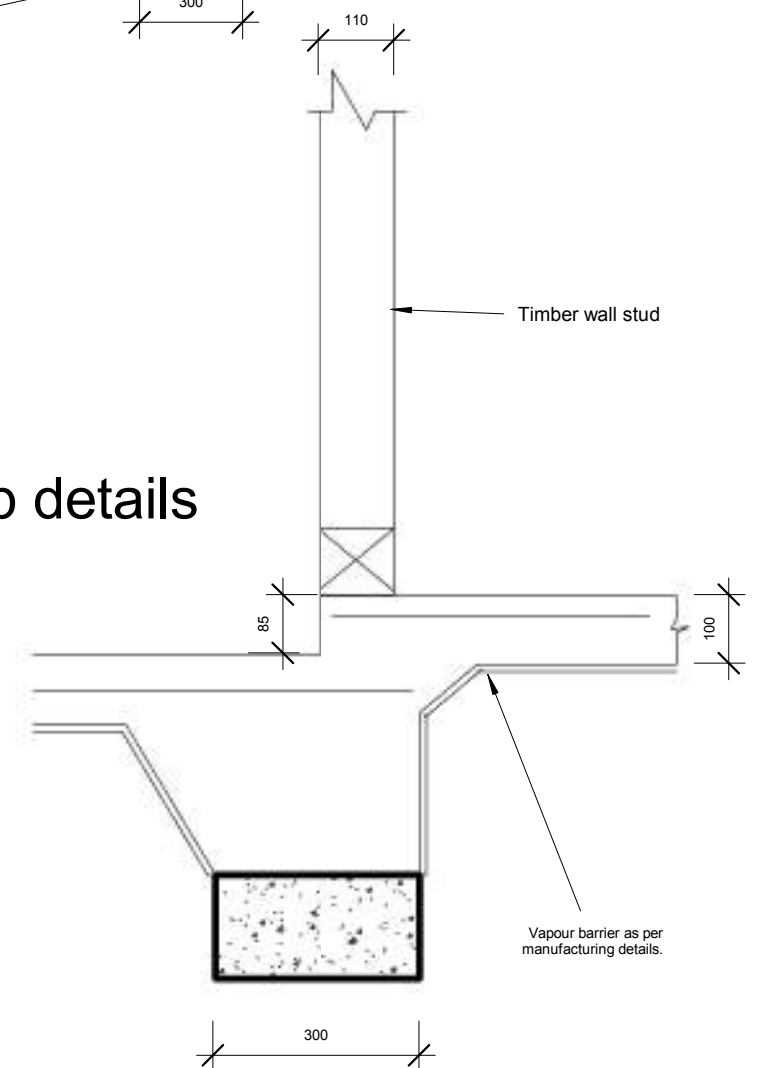

Drawn By: T.H  
Contact details:  
email address: taufic\_h@yahoo.com

No.	Description	Date

Client: 25 Barron St Deakin ACT

Studio and Carport

Detailed Sectional Drawing

Project number	2	A111	
Date	31/10/2017		
Drawn by	T.H		
Checked by	P.M	Scale	As indicated

Door Schedule							
Level	Mark	Height	Width	Thickness	Finish	Frame Material	Comments
Floor Plan	10	2134	915	51	SHAKER	WOOD	
Floor Plan	D1	2134	1830	50	SHAKER	WOOD	
Floor Plan	D2	2032	762	51	SHAKER	WOOD	

Floor Plan: 3

Grand total: 3

Window Schedule						
Mark	Window Style	Width	Height	Material	Glazing	Remarks
8	HORIZONTAL SLIDING	1810	1200	Aluminium	SINGLE	
9	HORIZONTAL SLIDING	1810	1200	Aluminium	SINGLE	
10	HORIZONTAL SLIDING	1810	1200	Aluminium	SINGLE	
W3	SINGLE HUNG	1300	610	Aluminium	DOUBLE	
W4	SINGLE HUNG	1300	610	Aluminium	DOUBLE	
W2	HORIZONTAL SLIDING	1300	610	Aluminium	SINGLE	
W1	AWNING	406	610	Aluminium	DOUBLE	
W5	HORIZONTAL SLIDING	1500	1000	Aluminium	SINGLE	



Drawn By: T.H

Contact details:

email address: taufic\_h@yahoo.com

No.	Description	Date

Client: 25 Barron St Deakin ACT

Studio and Carport

Window and door Schedule

Project number	2	A112
Date	31/10/2017	
Drawn by	T.H	
Checked by	P.M	
Scale		

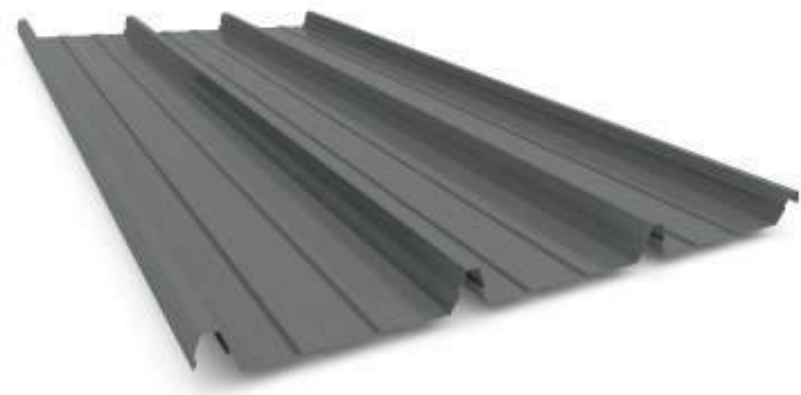

Topdeck Roofing

Carport exterior brick wall



Metal wall cladding to be Lysaght "Longline" metal sheet cladding. Colour to be Colorbond "Monument"



North side with windows

### Colors:

- Timber frame for windows and doors.
- Slate grey roofing.
- Colorbond "Monument"



Drawn By: T.H  
Contact details:  
email address: taufic\_h@yahoo.com

No.	Description	Date

Client: 25 Barron St Deakin ACT

Studio and Carport

### Materials and colour schedule

Project number	2	A113
Date	31/10/2017	
Drawn by	T.H	
Checked by	P.M	Scale