















Designer: Tawfik Hindawi  
 Address: 329 Flemington rd  
 Franklin.  
 Mobile: 0416322044  
 e-mail: taufic\_h@yahoo.com

Project Address: 26  
 Mort st Braddon

Reflected Ceiling Legend	
SCT	Suspended Ceiling Tile, Mineral Fibre 1200x600@2700h
	Recessed Troffer Light in ceiling grid, 1200x300
	Suspended Light Fixture, 1200x300
	600 x 600 Light
NC	NO CEILING

RCP  
 1 : 100

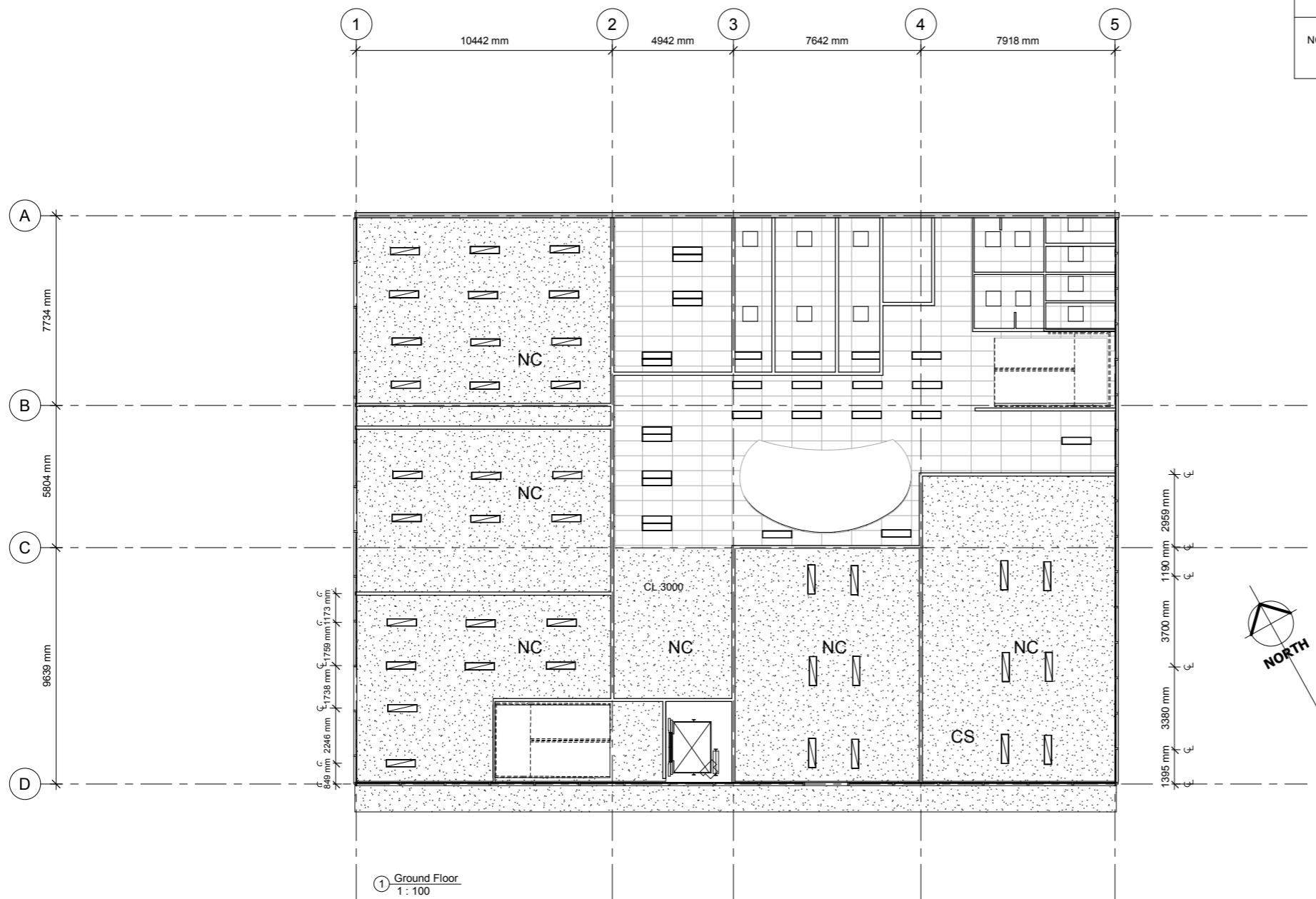

No.	Description	Date

<b>Block 20, Section 28, Braddon</b>	
<b>Reflected Ceiling Plan-GF</b>	
Project number	5
Date	5/5/2018
Drawn by	Author
Checked by	Checker
<b>A104</b>	
Scale	1 : 100

18/06/2018 11:42:35 AM



Designer: Tawfik Hindawi  
 Address: 329 Flemington rd  
 Franklin.  
 Mobile: 0416322044  
 e-mail: taufic\_h@yahoo.com

Project Address: 26  
 Mort st Braddon

Reflected Ceiling Legend	
SCT	Suspended Ceiling Tile, Mineral Fibre 1200x600@2700h
	Recessed Troffer Light in ceiling grid, 1200x300
	Suspended Light Fixture, 1200x300
	600 x 600 Light
NC	NO CEILING

RCP  
 1 : 100

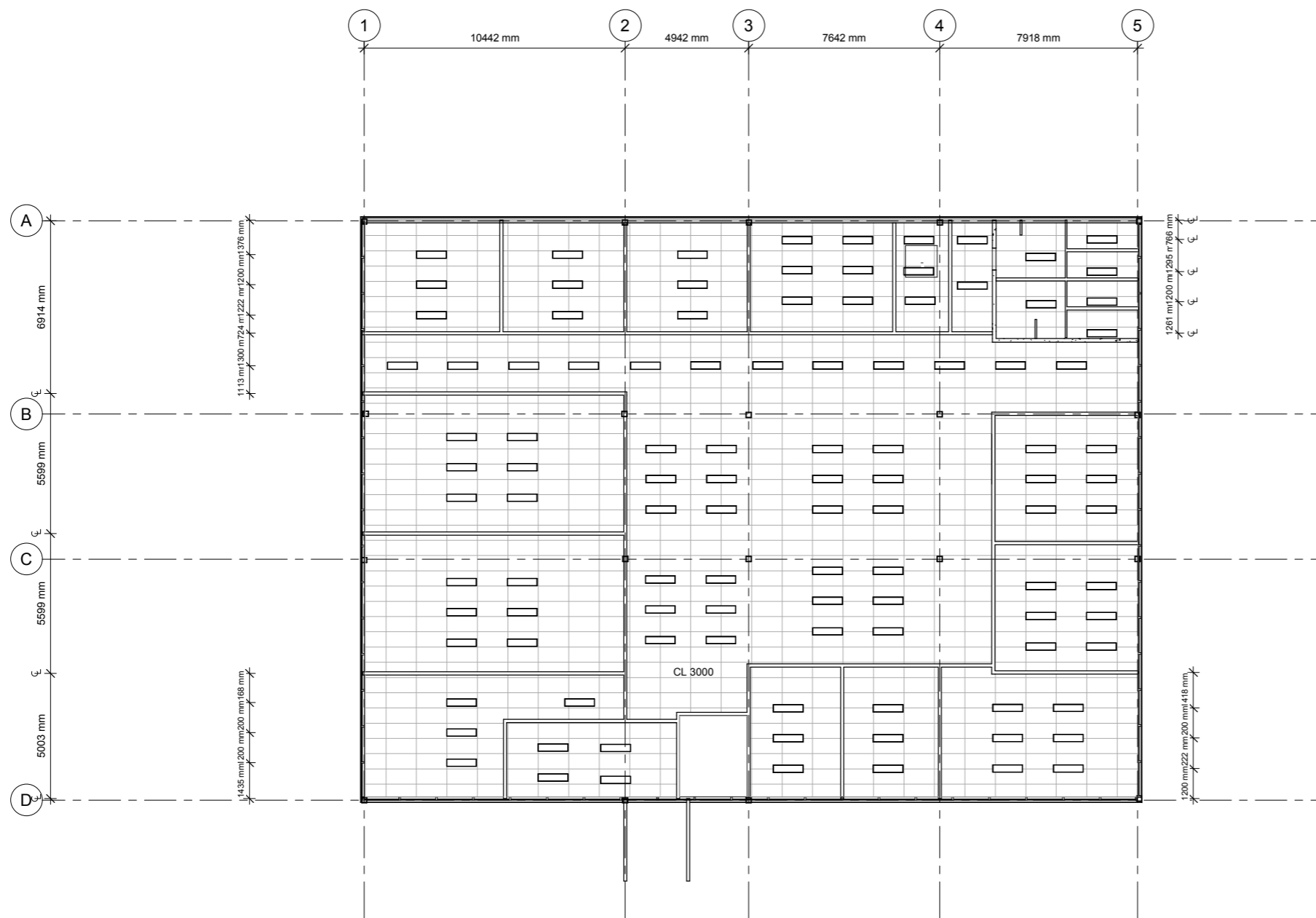

No.	Description	Date

<b>Block 20, Section 28, Braddon</b>	
<b>Reflected Ceiling Plan- FF</b>	
Project number	5
Date	5/5/2018
Drawn by	Author
Checked by	Checker
<b>A105</b>	
Scale	1 : 100







Designer: Tawfik Hindawi  
 Address: 329 Flemington rd  
 Franklin.  
 Mobile: 0416322044  
 e-mail: taufic\_h@yahoo.com

Project Address: 26  
 Mort st Braddon

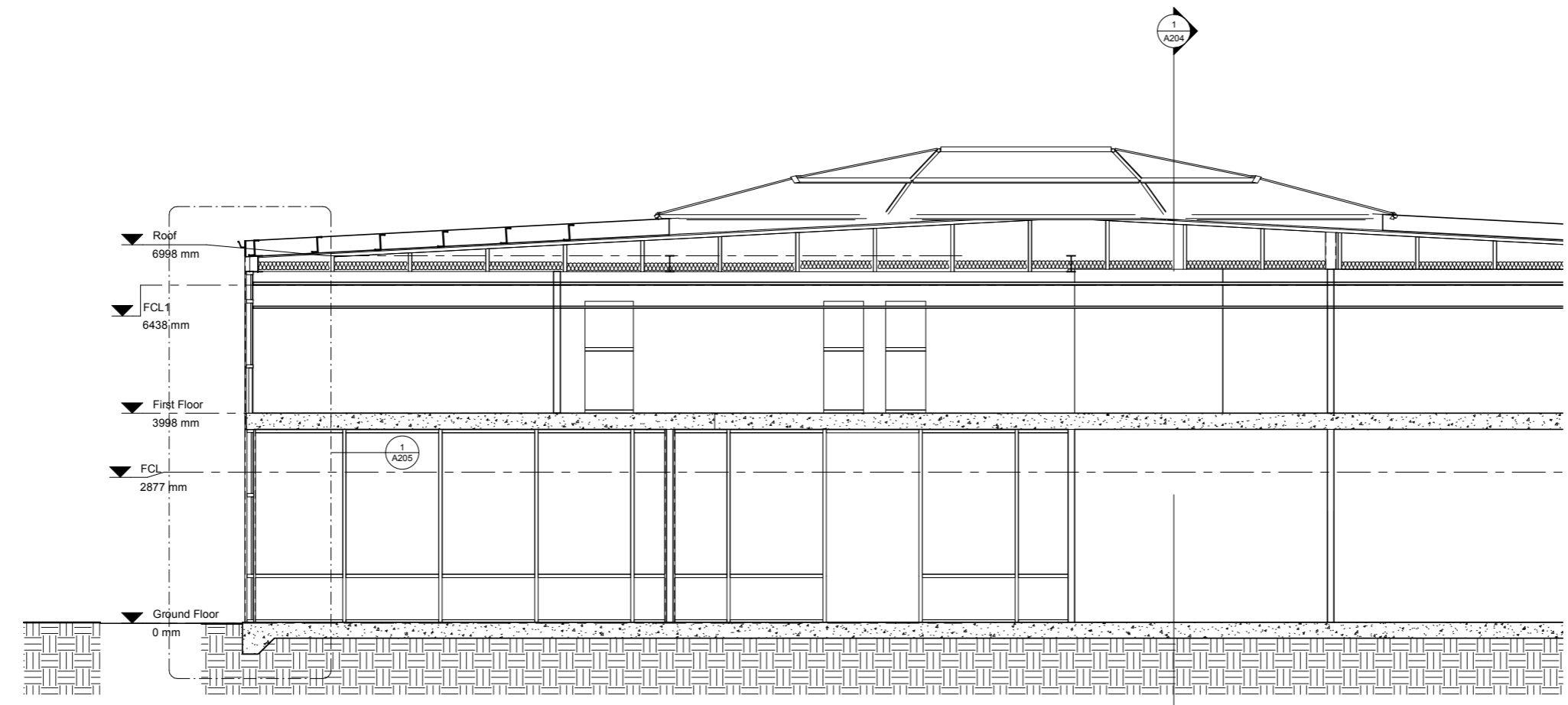

③ Section Horizontal  
 1 : 50

No.	Description	Date

Block 20,  
 Section 28,  
 Braddon

Section Plan

Project number	5
Date	5/5/2018
Drawn by	Author
Checked by	Checker
<b>A203</b>	
Scale	1 : 50





Designer: Tawfik Hindawi  
 Address: 329 Flemington rd  
 Franklin.  
 Mobile: 0416322044  
 e-mail: taufic\_h@yahoo.com

Project Address: 26  
 Mort st Braddon

No.	Description	Date

**Block 20,  
 Section 28,  
 Braddon**

**WALL Section**

Project number 5

Date 5/5/2018

Drawn by Author

Checked by Checker

**A205**

Scale 1 : 20

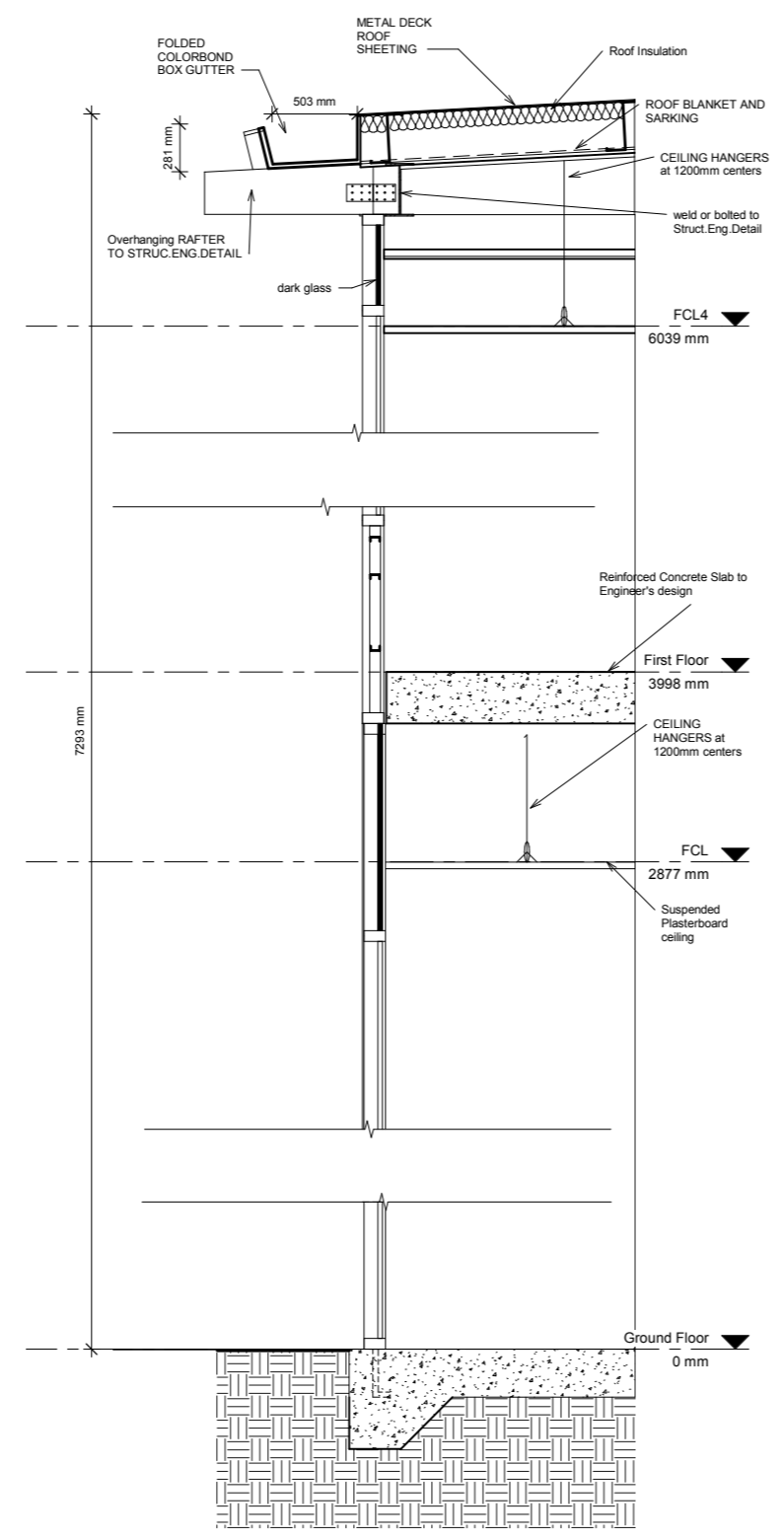

① Section Horizontal - Callout 1  
 1 : 20



Designer: Tawfik Hindawi  
 Address: 329 Flemington rd  
 Franklin.  
 Mobile: 0416322044  
 e-mail: taufic\_h@yahoo.com

Project Address: 26  
 Mort st Braddon

FINISHES LEGEND	
PCT	CERAMIC TILE 300X300mm
CS	as to AS/NZS 4586 R9
Timber	H3 as to AS 1720.1

○ Finishes Legend  
 1 : 100

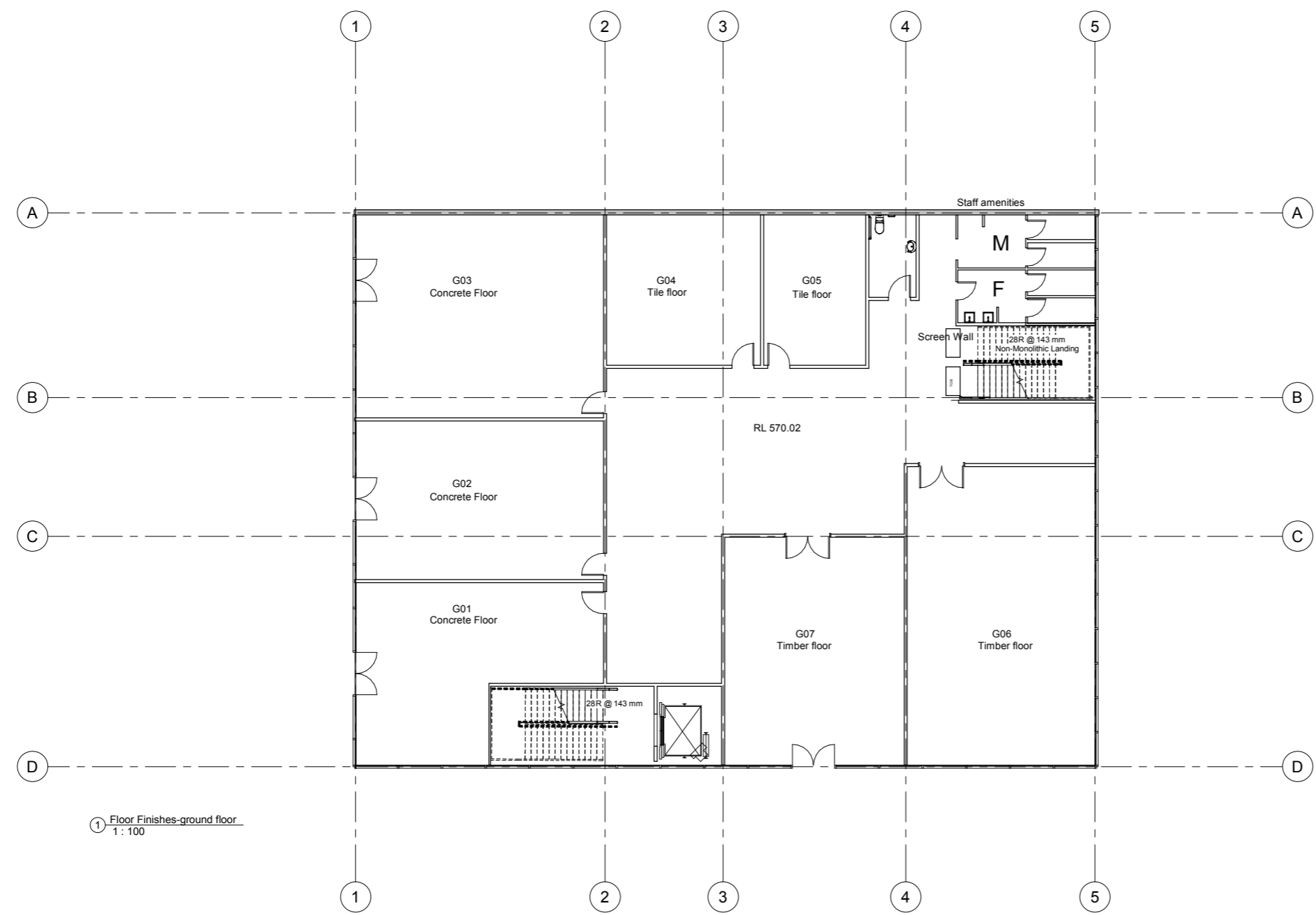

① Floor Finishes-ground floor  
 1 : 100

No.	Description	Date

**Block 20,  
 Section 28,  
 Braddon  
 Floor  
 finishes-ground  
 floor**

Project number	5
Date	5/5/2018
Drawn by	Author
Checked by	Checker
<b>A301</b>	
Scale	1 : 100

18/06/2018 11:42:40 AM





Designer: Tawfik Hindawi  
 Address: 329 Flemington rd  
 Franklin.  
 Mobile: 0416322044  
 e-mail: taufic\_h@yahoo.com

Project Address: 26  
 Mort st Braddon

No.	Description	Date

**Block 20,  
 Section 28,  
 Braddon**

**Stair Details**

Project number	5
Date	5/5/2018
Drawn by	Author
Checked by	Checker
<b>A505</b>	
Scale	As indicated

18/06/2018 11:42:40 AM

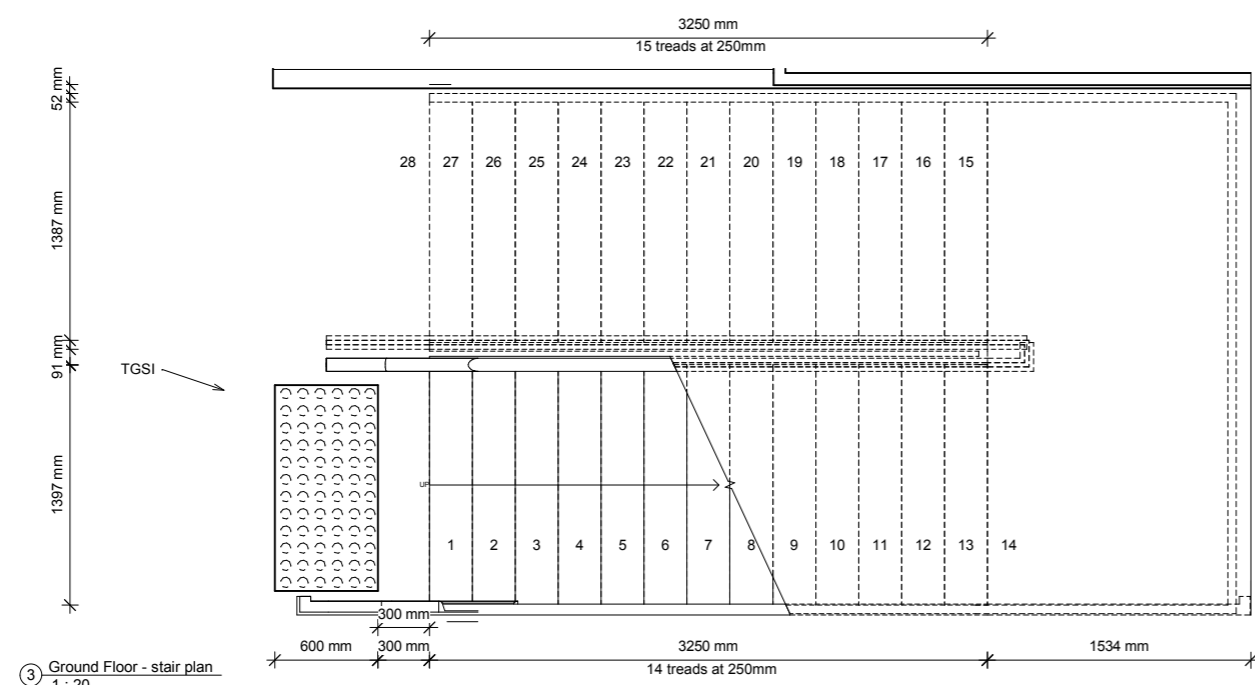

③ Ground Floor - stair plan  
 1 : 20

**STAIR AND HANDRAIL NOTES**

STAIRS SHALL HAVE OPAQUE RISERS  
 STAIR NOSINGS SHALL NOT PROJECT BEYOND THE FACE OF THE RISER  
 AT THE NOSING, EACH TREAD SHALL HAVE A STRIP NOT LESS THAN 50MM AND NOT MORE THAN 70MM DEEP ACROSS THE FULL WIDTH OF THE PATH OF TRAVEL. THE STRIP MAY BE SET BACK A MAXIMUM OF 15MM FROM THE FRONT OF THE NOSING.  
 THE TOP OF THE HANDRAILS SHALL BE NOT LESS THAN 850MM OR MORE THAN 1000MM ABOVE THE FINISHED FLOOR.  
 HANDRAILS SHALL BE SECURELY FIXED AND RISE, AND THEIR ENDS SHALL BE TURNED THROUGH A CORNER OF 90 OR TO THE SQUARE, OR RETURNED FULLY TO END POST OR WALL FACE.  
 THE CLEARANCE BETWEEN A HANDRAIL AND AN ADJACENT WALL SURFACE OR OTHER OBSTRUCTION SHALL BE NOT LESS THAN 50MM. THIS CLEARANCE SHALL EXTEND ABOVE THE TOP OF THE HANDRAIL BY NOT LESS THAN 50MM.  
 HANDRAILS SHALL HAVE NO OBSTRUCTION TO THE PASSAGE OF A HAND ALONG THE RAIL.  
 THE INSIDE HANDRAIL AT LANDINGS SHALL ALWAYS BE CONTINUOUS.

**GENERAL NOTES**

ALL DETAILS TO BE VERIFIED ON SITE.  
 ALL WORK SHALL COMPLY WITH BCA AND AUSTRALIA STANDARD.  
 EXISTING TREES AND VEGETATION TO REMAIN UNLESS OTHERWISE NOTED.  
 ALL SERVICE LOCATIONS TO BE VERIFIED ON SITE BY BUILDER.

**STAIR LEGEND**

- SNP STAIR NOSING TACTILES ACCRGA SAFETY STAIR TREADS AS 1426.1-2008
- SS STAINLESS STEEL STAIRCASE RAILING

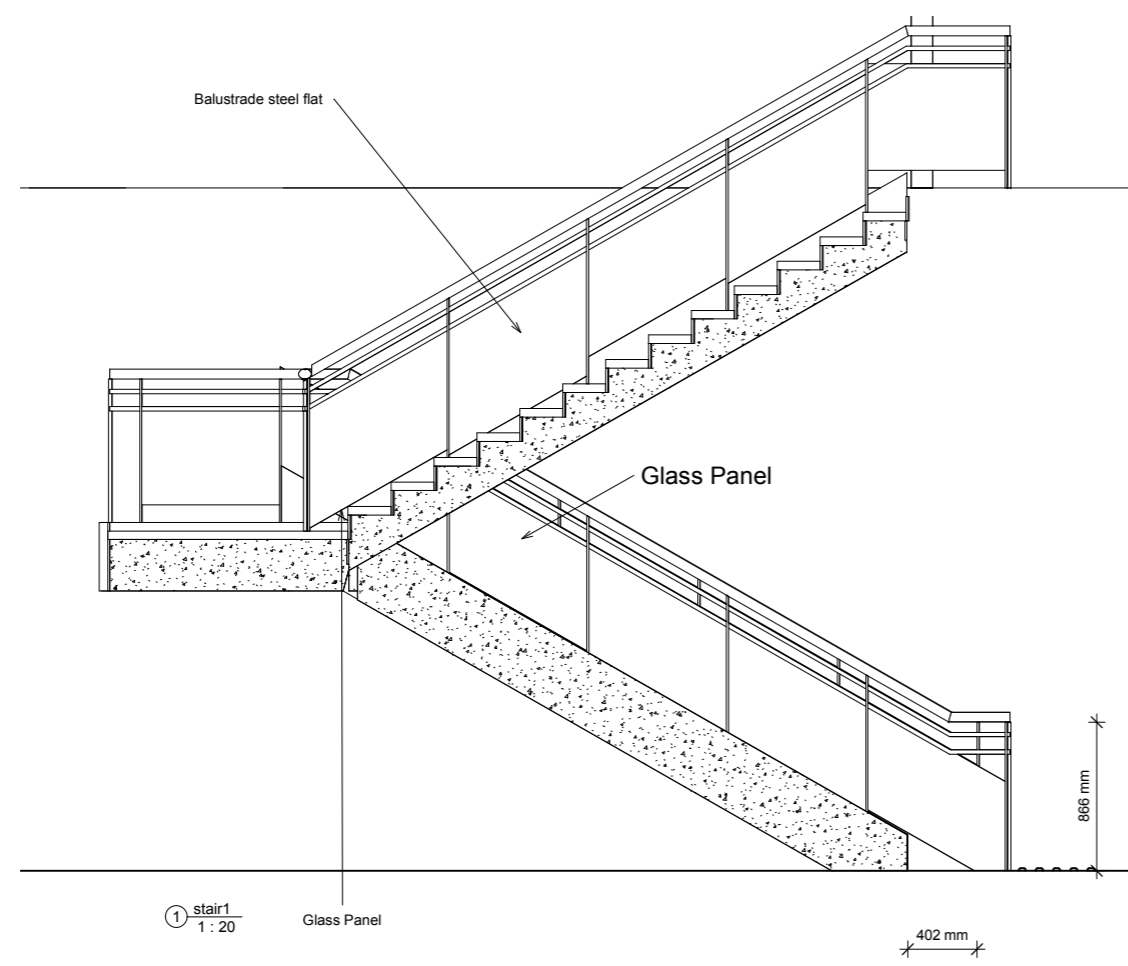

① stair1  
 1 : 20

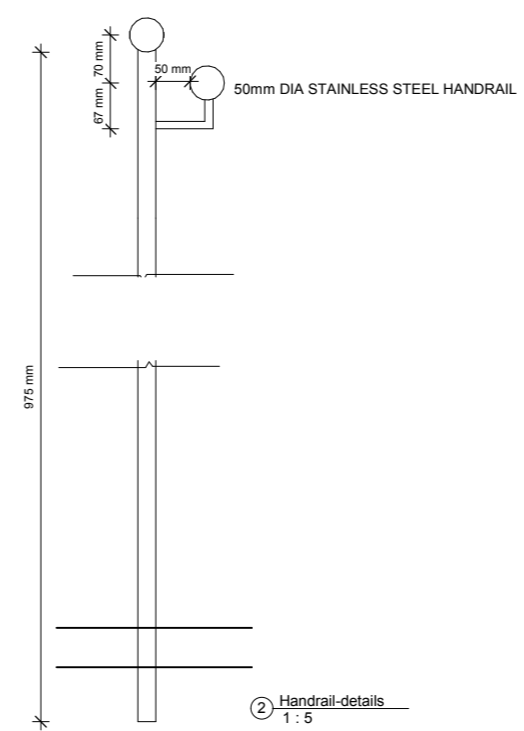

② Handrail-details  
 1 : 5





